

american **SOKOL**

Volume CXXII, Number III

MARCH 2000

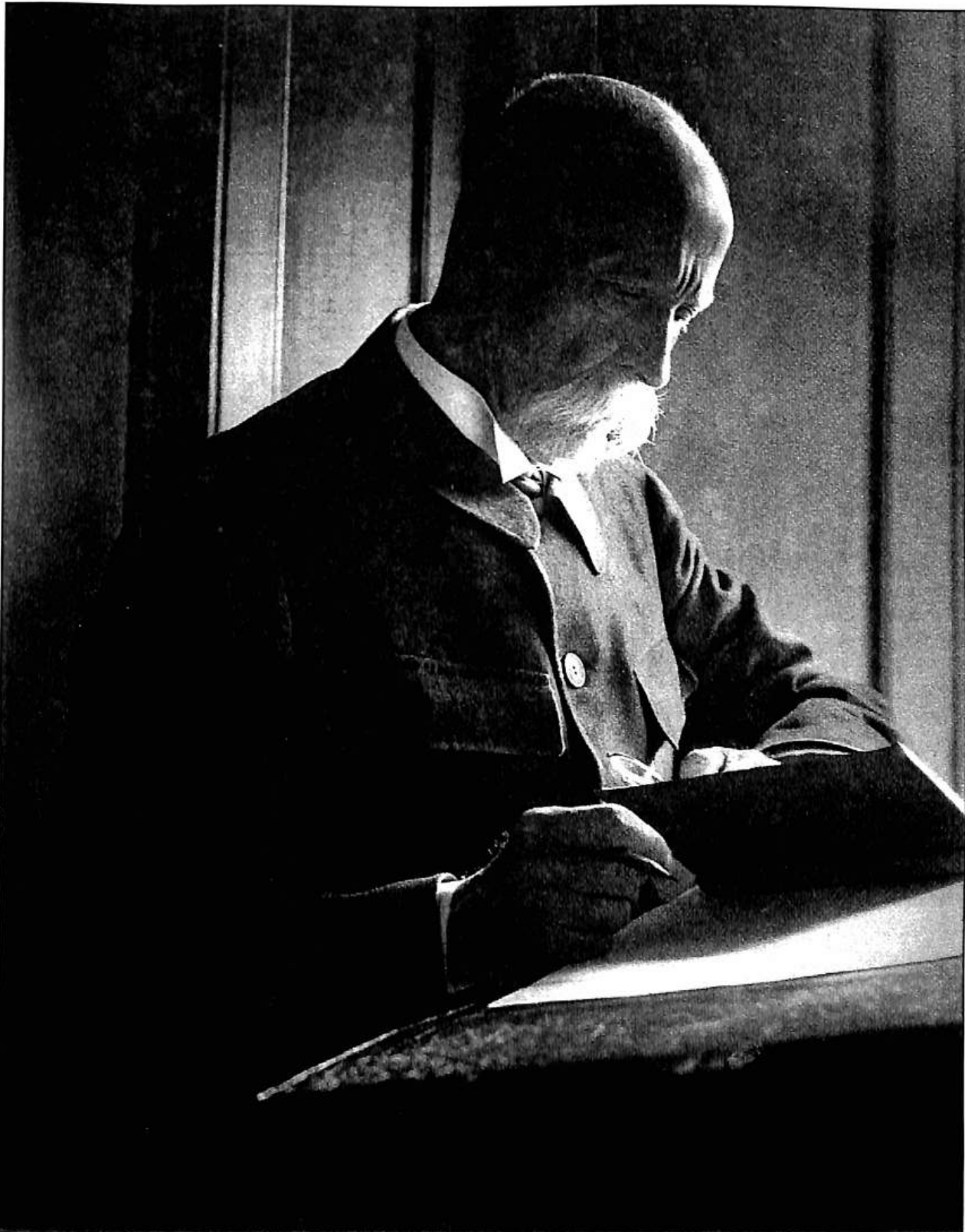

*Celebrating the 150th Anniversary
of the Birth of Tomas G. Masaryk*

American Sokol

ISSN: 0003-1259

9 Issues Published per Year (Jan., Feb., Mar., Apr./May,
Jun., Jul./Aug., Sep., Oct., Nov./Dec.) by the

AMERICAN SOKOL ORGANIZATION

6424 West Cermak Road
Berwyn, Illinois 60402-2386
Hours: M-T-Th-F 9:00-3:30

Telephone: 708.795.6671

FAX: 708.795.0539

E-Mail: Editor@American-Sokol.org

Subscription: \$8.00 per Year

Postmaster: Send address changes to
American Sokol, 6424 W. Cermak Rd.,
Berwyn, IL 60402-2386

BOARD OF GOVERNORS

| | |
|--|------------------|
| Fred Kala | Vladislav Slavik |
| Paul Lebloch | Barbara Lundeen |
| John Dusek | Larry Laznovsky |
| John Satek | Mildred C. Pinc |
| Mickey Dalton | Mildred Mentzer |
| Charles Borvansky (<i>Representing Central District</i>) | |

EXECUTIVE BOARD A.S.O.

| | |
|--------------------|-----------------------------|
| Fred Kala | <i>President</i> |
| Paul Lebloch | <i>I Vice-President</i> |
| Roger Martanovic | <i>II Vice-President</i> |
| Mildred Mentzer | <i>Secretary</i> |
| Mildred C. Pinc | <i>Treasurer</i> |
| John Satek | <i>Financial Secretary</i> |
| Jan Kalat | <i>Director of Women</i> |
| Dave Harlan | <i>Director of Men</i> |
| Jerry Milan | <i>Educational Director</i> |
| Lori Laznovsky | <i>Public Relations</i> |
| Joan Curran | <i>Membership</i> |
| Patricia Satek | <i>Editor</i> |
| George D. Kulhanek | <i>Foundation Director</i> |
| Bernie Babka | <i>Board Member</i> |
| Mickey Dalton | <i>Board Member</i> |
| Chuck Kalat | <i>Board Member</i> |
| Jolene Dalton | <i>Alternate</i> |
| Bob Podhrasky | <i>By-Laws</i> |

A.S.O. Executive Board meets every 4th
Tuesday (except July/August), 7:30 P.M.

A.S.O. Board of Instructors meets every 2nd
Wednesday (except July/August), 7:30 P.M.

From Your Editor...

Well, the ASO Convention is almost upon us. Take a final look at the Executive Board officer list on the left side of this page, for there will be significant changes in the next issue. Let me take this opportunity to offer up a hearty Sokol NA ZDAR! to the officers who have served faithfully for the past five years. We applaud your efforts. To the new officers, who face ever changing challenges and opportunities, may the journey be rewarding and fulfilling.

NA ZDAR!

Sis. Patricia Satek
46 Northgate Road
Riverside, IL 60546-1639

CALENDAR of EVENTS

APRIL

- 1 Wester District Children's Competition at Sokol Omaha
- 2 Sokol New York Spaghetti Dinner
- 9 Sokol Minnesota Pancake Breakfast & Sing-A-Long
- 14 Sokol Greater Cleveland North Coast Luncheon
- 15 Central District Special Number Competition
- 15 United Sokols of the East Boys & Girls Competition
- 17 Junior Girls' Tri-Meet - Omaha, South Omaha, Crete
- 21 Sokol Grtr. Cleveland Fish Fry
- 25-30 ASO Convention

MAY

- 3 Sokol Greater Cleveland Spring Card Party
- 6 United Sokols of the East Jr./Sr. Competition
- 7 Sokol Greater Cleveland Concert & Reception
- 7 Sokol South Omaha Mini Slet
- 19 Sokol Minnesota Volunteer Appreciation Dinner
- 19 Sokol Grtr. Cleveland Fish Fry
- 20 Sokol Detroit Competition
- 20 Sokol New York Roller Night
- 20-21 Central District Slet
- 26 Sokol N.Y. Recognition Day

**XIII ALL-SOKOL SLET
JUNE 26-JULY 2, 2000
PRAGUE, CZECH REPUBLIC**

THOUGHT STARTERS

from Bro. Jerry Milan, A.S.O. Educational Director

*"To serve is beautiful, but only if it is done with
joy and a whole heart and a free mind"*

~ PEARL S. BUCK

Our Sokol Credo (Translated by Sis. Libbie Krivanek for Bro. Vaclav Zenisek)

To build a healthy and beautiful human body; to cultivate a harmonious and total person; to develop firm character, a well-rounded disposition and a love of truth and justice; to produce strong, lovely and honorable people; that is the goal of a Sokol education.

2000 AMERICAN SOKOL ROSTER OF OFFICERS

Listed alphabetically by District and then Unit.

CENTRAL DISTRICT

c/o Sokol Brookfield
3909 S. Prairie
Brookfield, IL 60513
Mtg. - 3rd Wednesday

President - John Satek
212 Memory Lane
Westmont, IL 60559-3061
630-852-6674
papababi4@aol.com

Secy. - Beverly Domzalski
2712 Forest Glen Pkwy.
Woodridge, IL 60517-2823
630-985-6943

Fin. Secy. - June Pros
1606 S. East Avenue
Berwyn, IL 60402-1906
708-484-2297

Ed. Dir. - Nancy Borvansky
4542 Hawthorne Ave.
Lyons, IL 60534-1722
708-442-7493

Wos. Dir. - Lynda Bazata
4009 N. Lincoln
Westmont, IL 60559
630-969-4855

Men's Dir. - Robert Kucera
208 W. 5th Avenue
Naperville, IL 60563-3005
630-983-8563

SOKOL BERWYN-SLAVSKY

6445 W. 27th Place
Berwyn, IL 60402
708-484-9403
Mtg. - 4th Wednesday

President - Bernie Babka
339 Lawton
Riverside, IL 60546
708-442-8810

Secy. - Diana Rhoades
4509 Saratoga
Downers Grove, IL 60515
630-663-1991

Fin. Secy. - Anne Dusek
256 W. Butterfield Rd.
Elmhurst, IL 60126
630-832-8152

Wos. Dir. - Patricia Satek
46 Northgate Road
Riverside, IL 60546-1639
708-447-8382
psatek@ix.netcom.com

Men's Dir. - Mario Mongello
413 N. Harvard Ave.
Villa Park, IL 60181
630-530-0708

SOKOL BROOKFIELD

3909 S. Prairie Ave.
Brookfield, IL 60513
708-485-9663
Mtg. - 1st Wednesday

President - Roy Zitny
574 Revere Ave.
Westmont, IL 60559
630-850-7746

Secy. - Doris Barda
3436 Arden Avenue
Brookfield, IL 60513
708-485-6591

Fin. Secy. - Sue Kozelka
4524 Madison Ave.
Brookfield, IL 60513
708-485-5265

Ed. Dir. - Irene Marek
109 Brewster Lane
LaGrange Park, IL 60525
708-482-6762

Wos. Dir. - Lynda Bazata
4009 N. Lincoln
Westmont, IL 60559
630-969-4855

Men's Dir. - John Bazata
4009 N. Lincoln
Westmont, IL 60559
630-969-4855

SOKOL CECHE

Mtg. - 4 times per year
at Klas Restaurant

President - Anton Hanuska
1614 S. 61st Court
Cicero, IL 60804
708-652-8898

Secy. - Roselyn Bergman
2141 Ridge Ave.
Evanston, IL 60201
847-328-4467

Treas. - Emil Meskan
206 Circle Dr. N.
Island Lake, IL 60042
847-526-8246

SOKOL CESKA SIN

4314 Clark Ave.
Cleveland, OH 44109
216-281-7077
Mtg. - As Needed

President - Rich Smetana
6754 Wolff Road
Medina, OH 44256
330-722-5474

Secy. - Doris Kottlan
1451 Wagar Ave.
Lakewood, OH 44107
216-228-0027

Treas. - Ron Chernak
10800 Cadence
Newbury, OH 44035
440-564-1055

Ed. Dir. - Ken Howard
5510 Forest Ave.
Parma, OH 44129
440-884-6782

Wos. Dir. - Doris Kottlan
1451 Wagar Ave.
Lakewood, OH 44107
216-228-0027

Men's Dir. - Don Kottlan
1451 Wagar Ave.
Lakewood, OH 44107
216-228-0027

SOKOL CHICAGOLAND

P.O. Box 9614
Downers Grove, IL 60515
Mtg. - 1st Thursday

President - Eileen Stahulak
11 S 281 Saratoga
Lemont, IL 60439
630-739-2664

Secy. - Beverly Domzalski
2712 Forest Glen Pkwy.
Woodridge, IL 60517
630-985-6943

Fin. Secy. - Pauline Sauer
2140 S. Kenilworth #307
Berwyn, IL 60402
708-484-6380

Ed. Dir. - Carolee Michalek
10 S 020 Lorraine Drive
Hinsdale, IL 60521
630-920-9292

Wos. Dir. - Sally Bukovsky
135 N. Linden
Westmont, IL 60559
630-963-3680

Men's Dir. - Frank Michalek
10 S 020 Lorraine
Hinsdale, IL 60521
630-920-9292

SOKOL MILWAUKEE

10012 W. Vera Ave.
Milwaukee, WI 53224
414-353-8121
Mtg. - 1st Tuesday

President - Jerome Zelenka
10012 W. Vera Ave.
Milwaukee, WI 53224
414-353-8121

Secy. - Rosemary Zelenka
10012 W. Vera Ave.
Milwaukee, WI 53224
414-353-8121

Fin. Secy. - Patricia Hron
9523 S. Ryan green Ct. #1
Franklin, WI 53132
414-421-1868

Ed. Dir. - James Hron
9523 S. Ryan green Ct. #1
Franklin, WI 53132
414-421-1868

Director - James Hron
9523 S. Ryan green Ct. #1
Franklin, WI 53132
414-421-1868

SOKOL NAPERVILLE

President - Lynda Filipello
4401 Fender
Lisle, IL 60532
630-355-2572

Fin. Secy. - Tina Biancofiore
4401 Fender
Lisle, IL 60532

Wos. Dir. - Barbara Kucera
208 W. 5th Avenue
Naperville, IL 60563
630-983-8563

Men's Dir. - Robert Kucera
208 W. 5th Avenue
Naperville, IL 60563
630-983-8563

SOKOL RACINE

Mtg. - 3rd Thurs., Qtrly.

President - Helen Smerchek
3813 Cheyenne Ct.
Racine, WI 53402

Vice-Pres. - Helen Lexa
3710 Lincoln Center
Racine, WI 53403

Secy. - Alice Larson
1834 Polaris Avenue
Racine, WI 53404
414-633-8421

Treas. - Elaine Haas
3615 Monarch Dr.
Racine, WI 53406

SOKOL ST. LOUIS

4690 Lansdowne
St. Louis, MO 63116
314-752-8168
Mtg. - 4th Thursday

President - Nancy Fericha
9901 Arthur Lane
St. Louis, MO 63128
314-843-4538

Secy. - Bernadette Sieli
4732 Varrelmann Ave.
St. Louis, MO 63116-2420
314-352-7066

Fin. Secy. - Tina Bobbish
5235 Oleatha
St. Louis, MO 63139
314-351-9005

Ed. Dir. - Lou Matustik
9611 Cinnabar
St. Louis, MO 63126
314-849-5052

BOI Coord. - Dana Scott
1073 Old Gravois Rd.
Fenton, MO 63026-4561
314-343-9210

SOKOL STICKNEY

4131 S. Home Avenue
Stickney, IL 60402
Mtg. - 2nd Sunday

Pres. - Charles Borvansky
4542 Hawthorne
Lyons, IL 60534
708-442-7493

Secy. - Nancy Borvansky
4542 Hawthorne
Lyons, IL 60534
708-442-7493

Fin. Secy. - Audrey Austrevich
4209 S. Wenonah
Stickney, IL 60402
708-795-6099

Ed. Dir. - Jane Sterba
6624 Windsor Ave.
Berwyn, IL 60534
708-788-1967

Wos. Dir. - Barbara Barnes
1609 Royal Oak Rd.
Darien, IL 60561
630-327-8202

Men's Dir. - Richard Vachata
4220 S. Home Avenue
Stickney, IL 60402
708-795-7414

SOKOL TABOR

1602 S. Clarence Ave.
Berwyn, IL 60402
708-788-7977
Mtg. - 1st Friday

President - Joseph Moravec
1346 Kenilworth Ave.
Berwyn, IL 60402
708-484-0727

Secy. - George D. Kulhanek
171 Cider Street
Bolingbrook, IL 60490
630-759-3597

Fin. Secy. - Larry Svestka
241 Gage Road
Riverside, IL 60546
708-442-4968

Ed. Dir. - Ted Polasek
2114 S. Elmwood
Berwyn, IL 60402
708-788-7478

Men's Dir. - Sash Dumanovic
2419 Scoville Ave.
Berwyn, IL 60402
708-795-1283

SOKOLICE TABOR

1602 S. Clarence Ave.
Berwyn, IL 60402
708-788-7977
Mtg. - 1st Friday

President - Joan Curran
10920 Lancaster
Westchester, IL 60154
708-836-0624

Secy. - Mildred Homolka
2513 S. 60th Court
Cicero, IL 60804
708-656-5028

Fin. Secy. - Valentine Husak
2633 Home Avenue
Berwyn, IL 60402
708-788-2111

Ed. Dir. - Mae Linhart
1820 S. Ridgeland
Berwyn, IL 60402
708-788-8007

Wos. Dir. - Christina Curran
10920 Lancaster
Westchester, IL 60154
708-836-0624

SOKOL TOWN OF LAKE

Mtg. - 2nd Wednesday

President - Curt Mentzer
11358 S. Hamlin Ave.
Chicago, IL 60655
773-779-1272

Secy. - Mildred Mentzer
11358 S. Hamlin Ave.
Chicago, IL 60655
773-779-1272

Fin. Secy. - Vlasta Stribrny
12639 Timberlane Dr.
Palos Park, IL 60464
708-448-5349

Ed. Dir. - Robert Smunt
4635 Sunnyside Ave.
Westchester, IL 60153
708-562-8141

EASTERN DISTRICT

c/o Sokol New York
420 East 71st Street
New York, NY 10021
212-861-8206
Mtg. - Last Saturday

President - Vladislav Slavik
62 High Lane
Mahopac, NY 10541
914-628-3153

Secy. - William Cermak
74 Empire Street
Yonkers, NY 10704
914-237-5695
wrcermak@yahoo.com

Fin. Secy. - Jean Stefkovic
43 High Lane
Mahopac, NY 10541
914-628-1914

Ed. Dir. - Irene Wynnyczuk
11 Dianne Lane
Troy, NY 12180
518-279-9789
aiwynn@juno.com

Wos. Dir. - Dorothy Gurreri
46-05 21st Avenue
Long Island City, NY 11105
718-932-7013

Men's Dir. - Joseph Balogh
402 East 69th Street
New York, NY 10021
212-734-4158

AMERICAN SOKOL LITTLE FERRY

14 Garden Street
Little Ferry, NJ 07643
201-641-3330.

President - Nancy Choldnicki
198 Franklin St.
Little Ferry, NJ 07643
201-641-4553

Secy. - Allison Hrbek
468C Liberty St. #312
Little Ferry, NJ 07643
201-641-3613

Fin. Secy. - Alfons Glaser
172 Washington Ave.
Little Ferry, NJ 07643
201-641-0976

SOKOL BALTIMORE

P.O. Box 4126
Baltimore, MD 21205-0126
Mtg. - 2nd Sunday

President - Bohus Bata
610 Eliot Road
Pasadena, MD 21122
410-437-1656
bohusbata@cs.com

Secy. - Betty Joy Kilian
3068 Mayfield Ave.
Baltimore, MD 21205
410-483-2868

Fin. Secy. - Frank Huber
514 Sellrus Court
Fallston, MD 21047
410-877-0534
frankh1228@aol.com

Ed. Dir. - Ann Cervin Huber
514 Sellrus Court
Fallston, MD 21047
410-877-0534
ann12141@aol.com

Men's Dir. - Joseph Vrzalik
3890 Schroeder Ave.
Perry Hall, MD 21128
410-529-5590
jfvrzalik@aol.com

Wos. Dir. - Carrie Ann Baker
6 East Overlea Ave.
Baltimore, MD 21206
410-665-0005
spot2314@aol.com

SOKOL BELCAMP

Mtg. - 2nd Sunday

President - Edward Kotras
2905 Creswell Road
Bel Air, MD 21015
410-836-2626

Secy. - Edward Kotras
2905 Creswell Road
Bel Air, MD 21015
410-836-2626

Fin. Secy. - Jerry Valcik
711 Long Bar Harbor Road
Abingdon, MD 21009
410-676-4330

SOKOL CURTIS BAY

Mtg. - 2nd Thursday

President - William Zaruba
634 Timothy Drive
Linthicum Hts., MD 21090
410-859-0723

Secy. - Helen Henne
206 10th Ave.
Baltimore, MD 21225
410-789-7463

Fin. Secy. - Edward Henne
206 10th Ave.
Baltimore, MD 21225
410-789-7463

SOKOL MIAMI

13325 Arch Creek Rd.
N. Miami, FL 33181
954-987-7236
Mtg. - Every Monday

President - Mildred Urban
1350 N.E. 191 St. #307-B
N. Miami Beach, FL 33179
305-945-2821

Secy. - Blanche Zraly
532 Briarwood Circle
Hollywood, FL 33024-1398
954-987-7236

Fin. Secy. - Mildred Vorel
13331 N.W. 1st Avenue
Miami, FL 33168
305-685-5206

SOKOL NEW YORK

420 E. 71 Street
New York, NY 10021
212-861-8206
Mtg. - Last Thursday

President - Norma Zabka
203 East 72 Street
New York, NY 10021
212-249-6647

Secy. - Antonie Mahoney
c/o Sokol New York
420 East 71 Street
New York, NY 10021
212-879-6275

Fin. Secy. - Joyce Gregory
240 East 93 Street
New York, NY 10128
212-534-2399

Ed. Dir. - Pauline Reenock
1274 First Avenue
New York, NY 10021
212-628-8478

Wos. Dir. - Donna Sbriglia
336 East 67th Street
New York, NY 10021
212-772-2706

Men's Dir. - Joseph Balogh
402 East 69th Street
New York, NY 10021
212-734-4158

SOKOL PHILADELPHIA

Mtg. - 2nd Tuesday

President - Ronald Jaros
1515 N. Line Street
Lansdale, PA 19446
215-368-5955

Secy. - Nancy Plewinski
1407 Providence Ln.
Hatfield, PA 19440
215-368-2934

Fin. Secy. - Richard Swanker
101 Shady Lane
Lansdale, PA 19446
215-822-9722

SOKOL SCHENECTADY

c/o 1005 6th Street
Schenectady, NY 12303
518-355-6190
Mtg. - 4th Wednesday

Secy. - Mary Prokop
1005 6th Street
Schenectady, NY 12303
518-355-6190

Fin. Secy. - Caroline Jordan
1302 Second Avenue
Schenectady, NY 12303
518-393-2241

SOKOL WASHINGTON D.C.

President - Vaclav Slovak
8808 Old Dominion Dr.
McLean, VA 22102
703-759-5632

Secy. - Robert Simoncic
1910 Holy Ridge Dr. #204
McLean, VA 22102

Fin. Secy. - Jiri Barak
4918 Sauquoit Lane
Annandale, VA 22003
703-256-0086

Ed. Dir. - Miroslav Lebeda
6009 Waterbury Ct.
Springfield, MD 22152

Director - Milos Toth
8416 Donny Brook Dr.
Chevy Chase, MD 20815
301-585-8534

NORTHEASTERN DISTRICT

Bohemian National Hall
4939 Broadway Ave.
Cleveland OH 44122
216-883-0675

President - John Dusek
8616 Brandywine Road
Sagamore Hills, OH 44067
330-467-4674

Secy. - Marjorie Juba
3245 W. 38th Street
Cleveland, OH 44109
216-631-4181

Treas. - Beth Sklodowski
6235 Glencoe
Brooklyn, OH 44144
216-739-9025

Ed. Dir. - Dorothy Cummings
3620 Louis Drive
Broadview Hts., OH 44147
216-526-7730

Wos. Dir. - MaryAnn Fiordelis
31680 Norfolk
Livonia, MI 48152
313-478-8151

Men's Dir. - Howard Wise
5664 Dunedeen Circle
Brooklyn Hts., OH 44131
216-642-1429

SOKOL DETROIT

23600 W. Warren
Dearborn Hts., MI 48127
313-278-9493
Mtg. - 1st Thursday

President - Renata Greene
7325 Cold Spring Lane
West Bloomfield, MI 48322
248-851-3681

Fin. Secy. - Carolyn Sabados
43911 Orleans Court
Canton, MI 48187
734-453-1692

Wos. Dir. - MaryAnn Fiordelis
31680 Norfolk
Livonia, MI 48152
313-478-8151

Men's Dir. - Marty Eisenstein
48929 N. Territorial Rd.
Plymouth, MI 48170
248-453-8355

SOKOL GREATER CLEVELAND

4939 Broadway Ave.
Cleveland OH 44127
Mtg. - 2nd Monday

President - John Dusek
8616 Brandywine Road
Sagamore Hills, OH 44067
330-467-4674

Secy. - Sally McGowan
13551 Prospect Road
Strongsville, OH 44136
440-238-7263

Fin. Secy. - Geri Sliva
5920 Burns Road
North Olmsted, OH 44070
440-734-6134

Ed. Dir. - Dorothy Cummings
3620 Louis Road
Broadview Hts., OH 44147
216-526-7730

Wos. Dir. - Aggie Friend
757 Lincoln Blvd.
Bedford, OH 44146
440-232-0376

Men's Dir. - Howard Wise
5664 Dunedeen Circle
Brooklyn Hts., OH 44131
216-642-1429

SOKOL RIP

President - Robert Kral
2255 Walters Rd.
Allison Park, PA 15101
412-486-4651

Fin. Secy. - R.J. Glock
2254 Walters Rd.
Allison Park, PA 15101
412-486-7614

PACIFIC DISTRICT

2733 E. Garland Ave.
Fresno, CA 93726-6733
559-222-2555
Mtg. - Varies

President - Barbara Lundeen
2733 E. Garland Ave.
Fresno, CA 93726-6733
559-222-2555

Secy. - Yvonne Masopust
5055 Ella Lane
Santa Barbara, CA 93111
805-964-8488

Treas. - Richard Miller
12199 Fernwood Dr.
Madera, CA 93638
559-233-4831

Ed. Dir. - Marianne Hintnaus
11321 21st Street
Manhattan Beach, CA 90266
310-546-8908

Wos. Dir. - Cheri Riddle
113 2nd Street
Clovis, CA 93612-0931
559-299-5807

Men's Dir. - Tom Prudek
41306 Adobe Way
Madera, CA 93638
559-438-7726

SOKOL FRESNO

Mtg. - 2nd Sunday

President - Frank Hokr
6501 N. San Pedro
Fresno, CA 93711
559-449-0215

Secy. - Jeffie Filgas
2587 Barstow Ave.
Clovis, CA 93611
559-299-4638

Fin. Secy. - Lillian Hokr
6501 N. San Pedro
Fresno, CA 93711
559-449-0215

Men's Dir. - Richard Miller
12199 Fernwood Dr.
Madera, CA 93638
559-233-4831

Wos. Dir. - Cheri Riddle
113 2nd Street
Clovis, CA 93612-0931
559-299-5807

SOKOL LOS ANGELES

500 N. Western Avenue
Los Angeles, CA 90004
Mtg. - 2nd Monday

President - Tim Kis
20929 Franwood Dr.
Saugus, CA 91350
661-296-3406

Secy. - Louise Kis
10740 Rhodesia Ave.
Sunland, CA 91040
818-353-7043

Fin. Secy. - Yvonne Masopust
5055 Ella Lane
Santa Barbara, CA 93111
805-964-8488

Wos. Dir. - Libuse Pelc
1330 N. Lima St.
Burbank, CA 91593
818-842-9904

Men's Dir. - Otto Notzl
1470 East Wilson #24
Glendale, CA 91206
818-552-2190

SOKOL SAN FRANCISCO

P.O. Box 4006
Menlo Park, CA 94026
Mtg. - 2nd Tuesday

President - Frank Dlask
451 Santa Margarita Ave.
Menlo Park, CA 94025
650-327-8656

Secy. - Shirley Gangelhoff
1319 Speers Ave.
San Mateo, CA 94403
650-349-2981

Fin. Secy. - Paul Burda
213 Westvale Court
San Ramon, CA 94583
510-830-4542

Ed. Dir. - Jan Kucera
539 Hillcrest Road
San Carlos, CA 94070
650-591-5875

SOUTHERN DISTRICT

P.O. Box 205
Ennis, TX 75120
Mtg. - Every Odd Month

President - Larry Laznovsky
4811 F.M. 1183
Ennis, TX 75119
972-878-5987
LLAZ@yahoo.com

Secy. - Rhonda Liska
2001 S. Robertson Ave.
Tyler, TX 75701-4128
903-597-4554
RKLiska@aol.com

Fin. Sec. - Mary Steinman
145 Priddy Lane
Ft. Worth, TX 76114-3910
817-731-2580
appamary@prodigy.net

Ed. Dir. - Sylvia Laznovsky
4722 F.M. 1183
Ennis, TX 75119
972-878-3091
105444.710@compuserve.com

Wos. Dir. - Lori Laznovsky
4315 Gilbert
Dallas, TX 75219
214-219-4728
Lori.Laznovsky@ef.com

Men's Dir. - Rome Milan
8894 Random
Ft. Worth, TX 76179
817-236-3620
romeparis@aol.com

SOKOL CORPUS CHRISTI

P.O. Box 7849
Corpus Christi, TX 78467-7847
361-854-8423
Mtg. - 2nd Tuesday

President - Wilbur Hermis
7610 Montereau
Corpus Christi, TX 78414
361-992-1173

Secy. - Helen Pavelka
4751 FM 1889
Robstown, TX 78380
361-387-1384

Fin. Secy. - Anna Marie Moss
5006 Brandesky
Corpus Christi, TX 78415
361-855-0213

Gym Dir. - Nancy Wilks
P.O. Box 1673
Corpus Christi, TX 78403
361-241-4116



SLET TRAVEL SAFETY CONCERNS

Are you going to Prague?

Are you participating?

Or are you touring?

Have you checked your insurance policy?

Do you have coverage outside the U.S.A.?

What type of coverage it is?

If you do not know. You better check before you leave. The one issue many of us overlook or take for granted is our insurance policy. Many HMO's will not cover you outside the USA. Some will not provide you with coverage if you are competing in a sports activity for an organization. The insurance company will expect the organization, or unity to have coverage for its athletes, coaches, and staff. If you need treatment, or are hospitalized, do you have verification of coverage; will that hospital accept your policy? Will the doctor speak English? If needed, will you be assured hospital admittance? Will you get the same treatment and care as USA standards? Some tour companies offer insurance policies for their groups, but do they exclude athletic programs (sporting events)?

It is the responsibility of each Sokol unit to check their coverage for their members, coaches, and gymnasts. More importantly, the extent of this coverage or lack of it should be communicated to the participants. For individuals attending the Slet, you need to check our personal insurance policy to see if it covers you not only for outside the United States, but for also participating in an athletic program. Personally, you need to know what your coverage is!

Understanding local medical practices, communicating in different languages, and accessing quality Healthcare post a myriad of unforeseen obstacles that can seriously affect a traveler's well-being. Before you leave - check your passport, check your insurance coverage, and have documentation for medical coverage on this trip. It does not make sense not to protect yourself! That's why you should buy insurance: you can't afford to!

Unforeseen emergencies can create either a happy ending or a nightmare. Which shall it be!

Fran Malina, ASO BOI secretary can assist you with additional information on insurance companies that offer additional coverage.

World Sokol Federation International Youth Sokol Camp

The World Sokol Federation is sponsoring an International Youth Camp for selected Sokol Juniors aged 12-16. Four campers have been invited from each of the World Sokol Federation member organizations to attend the camp in the Czech Republic following the Prague Slet. Congratulations to juniors Carrissa Skrivanek (Sokol Minnesota), Julia Hickey (Sokol Tabor), Teresa Skrivanek (Sokol Minnesota), and Jenny Aubrecht (Sokol Minnesota) and accompanying instructor Thomas Aubrecht (Sokol Minnesota) for being selected to represent the American Sokol at this camp.

2000 Prague Slet Watch

Interest in the 2000 Slet in Prague, Czech Republic is running high in several areas of the country. People are making travel arrangements, learning the calisthenics, and preparing for a grand experience. The problems of distance and language have been sizeable; but everyone is cooperating, lending a helping hand, and doing the best they can. Calisthenics uniform ordering information is now in the hands of unit directors of units indicating participants in the Slet Calisthenics.

As usual, there will be a parade through the streets of Prague. Parade Dress -- ALL adult American Sokol participants in the Slet Parade are expected to wear the official American Sokol Parade Uniform. Juniors have the option of wearing that same official Parade Uniform or the T-shirt & shorts combination as shown below. All American Sokol children marching in the parade, **MUST** wear the T-shirt & shorts combination. Each American Sokol marcher will also be given a small American flag to wave during the parade.



♦ Women's Dress Parade Uniform

- ♦ Navy blue blazer with the American Sokol crest on the left side
- ♦ Light gray skirt (no pants).
- ♦ White shirt type blouse (no ties, scarves, or jewelry to be worn with the blouse).
- ♦ Navy blue or black shoes.
- ♦ The hat: navy blue with rosette, feather, and sokol pin on the left side.

♦ Men's Dress Parade Uniform

- ♦ Navy blue blazer with the American Sokol crest on the left side
- ♦ Light gray trousers.
- ♦ White dress shirt with Sokol tie.
- ♦ Black shoes.
- ♦ The hat: navy blue with rosette, feather, and sokol pin on the left side.

The hats worn by both men and women are the same to present a uniform picture when marching together.

♦ Children and Junior Prague Slet Parade Uniform

- ♦ Designated white T-shirt with American Sokol design
- ♦ Navy blue above the knee shorts
- ♦ Plain White crew socks and plain white gym shoes.

Tie, hats, crests, and T-shirts are available through the American Sokol Uniform Department at the National Office.



Exercise Yields Benefits for Children

Does your child get more excited about killing space invaders on his Nintendo than going outside for a game of soccer or baseball? If this sounds familiar, you're in good company.

Fewer than one in four children, from grades four through 12, exercise daily, and schools aren't taking up the slack. Less than 25 percent of children and teens do not receive any physical education from their schools, according to a recent survey conducted by Louis Harris and Associates for the Centers for Disease Control and Prevention (CDC) and the International Life Sciences Institute.

Lack of exercise can lead to obesity, a major public health problem, even among children who are obese, meaning they have more than 32 percent body fat for girls and 25 percent for boys. Moreover, obesity in children, as in adults, is strongly linked to the development of diabetes and heart disease later in life. Also, many obese children become obese adults.

The CDC study found that many obese children also have obese parents, while children of athletic parents also tend to be athletic. So, parents who set a good example can help their children maintain exercise habits that will have lifelong benefits.

There are many opportunities for children to exercise. Many schools offer intramural or team sports such as soccer. There are scores of opportunities, outside of school, for example, Little League, local YMCAs, and other community programs. If a child doesn't want to join a competitive program, he can simply walk, bicycle or roller skate to get adequate exercise.

The important thing is to do something regularly. It can be difficult to begin an exercise program, but when you consider the potential health hazards of obesity and the benefits of fitness, that difficulty pales.

Some kids might complain they haven't enough time to exercise because of homework or because they lack talent. Parents should "just say no" to excuses and emphasize that exercise is as important as homework and should be part of their child's daily routine.

How much exercise is enough? For older kids, physicians recommend at least 30 to 40 minutes of vigorous aerobic exercise, five days per week, which can be accomplished through soccer or swimming programs, for example. It's wise to

stay away from weight training and long-distance running until children are at least 15 years old. Starting such demanding sports too early can stunt children's growth.

Sports offer more than mere medical benefits. Participation in athletics, whether in organized teams or impulsive games of pick-up basketball, increases self-esteem, coordination, strength and the ability to work with others as a team. Competition also teaches children how to win with grace and rebound quickly from defeat. All these attributes contribute to a more successful adulthood. Parents should encourage children not to become overly concerned about their athletic abilities. Varsity glory may or may not be in the cards, but that does not mean, a child is doomed.

No matter what athletic activity children choose, the earlier exercise becomes part of their weekly routine, the better. Early involvement in exercise can reverse a tendency toward obesity, improve overall health and help prevent certain major illnesses, such as diabetes. Besides, the kids like it.

According to the CDC study, 93 percent of children participating in school physical education classes enjoyed their sports activities. Now, if you could just get them to eat their spinach.

American Sokol National Instructors School

**Cleveland, Ohio
July 18 - August 6, 2000
Hosted by
Northeastern District
&
Sokol Greater Cleveland
at the
Newest Sokol Gym
in North America
\$200**

Contact Your Director for Information

Energy Bars or Protein Bars?

The best thing about energy bars is that they are convenient and compact. The worst thing about them is that they might be used for the wrong reasons.

Although they are called energy bars, these products fall into two categories: high protein and high energy. Among the top-selling products, the one highest in protein contains 30g. Two others weigh in at a mid-range of 14g, while the lowest contains 4g. In general, the bars low in protein are high in carbohydrate.

There is no problem with protein bars if the athlete is not getting enough protein through other foods. But if he is getting enough protein in his diet, there is no reason to go for the bars high in protein. There is no evidence that the body can store unused protein.

True Energy Bars

A true energy bar, on the other hand, is simply a way to deliver energy. Energy can also be delivered in lots of other ways. Fruits are good examples. An energy bar should not be used for the same reason as you would use a protein bar. You might use an energy bar before or even during relatively short exercise periods, but you shouldn't eat something high in protein or fat at those times. They would be more appropriate if eaten well before a marathon or, at times, as a meal replacement. The choice between high calorie or high protein bars becomes a time issue.

Most sports nutritionists recommend that an athlete consume energy bars that are high in carbohydrate. They range from 51g to a low of 19g. Remember that carbohydrate consumption can result in fluctuating blood sugar levels, which can affect performance. One guideline states that the grams of sugar should be no more than half of the total carbohydrate grams.

Of the 19 grams of carbohydrate in one energy bar, 17 g are sugar. In another, less than a third of the carbohydrate comes from sugar.

No Fat or Low Fat

Since there is no good reason to be taking in fat above that contained in normal diets, look for energy bars that have the fewest fat grams.

The Right Combination

Your task will be to find the right combination of nutrients in one product that 1) meets your needs, 2) does it at a price that is reasonable, 3) and has taste that is acceptable.

Penn State Sports Medicine Newsletter, May '98.

Ten Questions To Ask A Child Playing Youth Sports

Before asking "Who Won," ask:

- 1. How did it go?**
 - ♦ Let the child have an open ended opportunity at expressing her/his experience.
- 2. Did you have fun?**
 - ♦ Invite expression of any positive aspects of the games.
- 3. Did you play in the game?**
 - ♦ Find out the extent to which the child participated in the game.
- 4. Did your friends get to play?**
 - ♦ Give the child a chance to talk about her/his friends and the other children.
- 5. Which other team did you play?**
 - ♦ Is the league helping to bring children together and to broaden their world?
- 6. Did you get to kick or hit the ball?**
 - ♦ Some children love the skills of the game and enjoy talking about them.
- 7. Did you run fast?**
 - ♦ Some children thrive on the speed and endurance of play.
- 8. Did you get tired?**
 - ♦ The feelings of a good workout can become a very satisfying experience.
- 9. Did the coach tell you when to come to practice?**
 - ♦ Is the child learning to think and play ahead, to anticipate future experiences?
- 10. Would you like some milk and cookies?**
 - ♦ A warm and welcome home is a child's greatest security.

Then, after all of this, if it really matters to you, go ahead and ask,
"Who Won?"

ARE YOU HEADING TO PRAGUE FOR THE UPCOMING SLET?

The Official Junior Parade Uniform T-Shirt will be available to purchase from the ASO Office soon. ANYONE can purchase a shirt to wear for rehearsals at the Slet, to show you're a proud member of the American Sokol or just to add to your collection. Information on ordering was not available at press time. Directors will be informed through the Director's Newsletter of cost and availability.

WHO'S THAT?

Do you recognize anyone in this photo? Many are world-renowned Sokol leaders (well, maybe that's a bit of an over statement).

Check out the April-May issue for the answer!



AMERICAN SOKOL ORGANIZATION XVII GENERAL CONVENTION

APRIL 25-30, 2000

At Sokol Omaha
and Harvey's
Casino Hotel,
Council Bluffs, IA

Pre-Convention Meetings
April 24 & 25

FUTURE SOKOL LEADERS FUND

PURPOSE: To train and education young people to assure able administrators, the best of idealistic instructors and educational directors for Sokol Units and Districts.

| | |
|---|----------|
| In Memory of Blanche Janes and Robert Faltynek from Roy & Marie Jensen | \$20.00 |
| In Honor of 55 Years of Membership - Ludmila Cejka, Lad Jenicek, Anne Turek, GeorgeAnne Verner and Mildred Zeman from Sokol Berwyn-Slavsky | \$125.00 |
| In Memory of Blanche Janes | |
| From Sokol Town of Lake | \$25.00 |
| From The DeValk & Vytlacil Families | \$25.00 |
| In Memory of George Kalas | |
| From Sokol Havlicek-Tyrs | \$50.00 |
| From Tony & Lorraine Faikus | \$50.00 |

SOKOL FT. WORTH

6500 Boat Club Road
Ft. Worth, TX 76179
817-237-5181
Mtg. - 3rd Tuesday

President - Jerry Milan
6208 Lakeside Drive
Ft. Worth, TX 76135
817-237-4237

Secy. - Gay Williams
5012 Glade
Ft. Worth, TX 76114
817-626-5125

Fin. Secy. - Jeanne Mason
6020 Longhorn Lane
Ft. Worth 76179
817-237-7514

Ed. Dir. - Sharon Connelly
6126 Park Road
Ft. Worth, TX 76135
817-238-9222

Wos. Dir. - Melissa Dunlap
6623 Lakeside Drive
Ft. Worth, TX 76135
817-237-5911

Men's Dir. - Jody Steinman
1700 NW 20th St.
Ft. Worth, TX 76106
817-624-1760

SOKOL HOUSTON

1314 W. Patton
Houston, TX 77009
713-861-2828
Mtg. - 2nd Friday

President - Lorine Hallio
9931 Elm Hollow Trail
Houston, TX 77064
281-970-3805

Secy. - Delores Tobola
22115 Fields Lane
Spring, TX 77389
281-350-2773

Fin. Secy. - Beverly Meaden
915 Pizer Street
Houston, TX 77009
713-864-1215

Ed. Dir. - Louise Keyes
6231 Lindy Ann Ln.
Houston, TX 77008
713-862-6594

Wos. Dir. - Penny Wotring
833 Elena
Houston, TX 77076
713-691-0245

Men's Dir. - Christine Silhan
1209 E. 23rd Street
Houston, TX 77009
713-863-7638

**SOKOL KAREL
HAVLICEK BOROVSKY**

P.O. Box 205
Ennis, TX 75120
972-875-7959
Mtg. - 3rd Thursday

President - Larry Laznovsky
4811 FM 1183
Ennis, TX 75119
972-878-5987

Secy. - Mayfair Mullan
3461 FM 660
Ferris, TX 75125
972-842-2837

Treas. - Betty Trlica
Rte. 4, Box 280
Ennis, TX 75119
972-878-6062

Ed. Dir. - Sylvia Laznovsky
4711 FM 1183
Ennis, TX 75119
972-878-3091

Gym Dir. - Jessica Burns
907 N. McKinney
Ennis, TX 75119
972-878-6821

**SOKOL KAREL
HAVLICEK, YUKON**

205 N. Czech Hall Rd.
Yukon, OK 73099
405-324-8073
Mtg. - 1st Sunday

President - Alma Stejskal
2605 S. Cimarron Rd.
Yukon, OK 73099
405-324-0855

Secy. - Toni Hewitt
105 Trenton Terr.
Yukon, OK 73099
405-350-0524

Fin. Secy. - Tim Kouba
412 Yukon Avenue
Yukon, OK 73099
405-354-3470

Ed. Dir. - LaVerne Benda
6804 N. Libbey
Oklahoma City, OK 73132
405-721-4396

Gym Dir. - Mary Polasek
306 N. Johnson Way
Mustang, OK 73064
405-376-2269

SOKOL ZIZKA

7448 Greenville Ave.
Dallas, TX 75231
214-368-1661

President - Ray Faraizl
1625 Timberview
Plano, TX 75074

Fin. Secy. - Bertha Podhrasky
3276 E. Ledbetter
Dallas, TX 75216
214-374-1537

Ed. Dir. - Julius Podhrasky
3276 E. Ledbetter
Dallas, TX 75216
214-374-1537

Men's Dir. - Josef Ehrenberger
10411 Mapleridge
Dallas, TX 75238
214-341-0605

Wos. Dir. - Patricia Graves
Rte. 2, Box 1611
Ennis, TX 76501

**SOKOL GYMNASTIC
ASSOC. OF WEST, TX**

P.O. Box 124
West, TX 76691
817-826-3381
Mtg. - 2nd Tuesday

President - Jimmy Matus
616 Trlica Road
West, TX 76691
254-826-4040

Secy. - Vicky Pustejovsky
904 N. Reagan
West, TX 76691
254-826-3680

Fin. Secy. - Lillian Matus
301 Playdium Drive
West, TX 76691
254-826-5990

Ed. Dir. - Raymond Matus
301 Playdium Drive
West, TX 76691
254-826-5990

Men's Dir. - Cathy Moravec
656 Moravec Lane
West, TX 76691
254-829-1314

Wos. Dir. - Edwina Matus
616 Trlica Road
West, TX 76691
254-826-4040

WESTERN DISTRICT

President - Mickey Dalton
5240 S. 23 Street
Omaha, NE 68107
402-731-2899

Secy. - Barb Seefus
1815 Ontario
Omaha, NE 68108
402-734-3812

Treas. - Phyllis Kool
716 Beacon Drive
Plattsmouth, NE 68048
402-298-8795

Ed. Dir. - Robert Vanyo
446 Bay Street
St. Paul, MN 55102
612-222-6448

Wos. Dir. - Sandra Benak
5919 S. 15th Street
Omaha, NE 68107
402-731-2665

Men's Dir. - Vojmir Benak
5919 S. 15th Street
Omaha, NE 68107
402-731-2665

SOKOL CEDAR RAPIDS

417 3rd Street S.E.
Cedar Rapids, IA 52401
319-362-1632
Mtg. - 1st Monday

President - Frank Edmunds
2919 Schultz Dr. NW
Cedar Rapids, IA 52405
319-396-6851

Fin. Secy. - Marj Nejd
2583 Ivanhoe Rd. SW
Cedar Rapids, IA 52404
319-366-1929

Wos. Dir. - Allison Gerber
2112 N. Towne Lane NE #7
Cedar Rapids, IA 52402
319-395-7195

Men's Dir. - Eric Stumpf
2002 Linmar Dr. NE
Cedar Rapids, IA 52402
319-365-6316

SOKOL CRETE

12th & Norman
Crete, NE 68333
Mtg. - 1st Wednesday

President - John Cerny
RR1
Crete, NE 68333
402-826-2047

Secy. - Lester Bruns
1705 Ivy
Crete, NE 68333
402-826-3740

Fin. Secy. - Lester Bruns
1705 Ivy
Crete, NE 68333
402-826-3740

SOKOLICE CRETE

12th & Norman
Crete, NE 68333
Mtg. - 1st Wednesday

President - Theresa Vernon
Rte. 2, Box 114
Crete, NE 68333
402-826-4787

Secy. - Kim Hier
725 W. 13th
Crete, NE 68333
402-826-3492

Treas. - Kathy Kucera
Box 13
Sprague, NE 68438
402-794-4905

Wos. Dir. - Theresa Vernon
Rte. 2, Box 114
Crete, NE 68333
402-826-4787

SOKOL MINNESOTA

383 Michigan St.
St. Paul, MN 55102
651-290-0542
Mtg. - 4th Friday

President - Robert Vanyo
446 Bay Street
St. Paul, MN 55102
651-222-6448

Secy. - Jeanette Pafko
5232 W. 96th St.
Bloomington, MN 55437
612-831-1440

Fin. Secy. - Sue Marabella
1422 Juliet Avenue
St. Paul, MN 55105
651-699-6244

Co-Wos. Dir. - Mary Cahill
2191 Douglynn Ln.
St. Paul, MN 55119
651-738-9470

Co-Wos. Dir. - Roberta Chandler
1012 woodbridge St.
St. Paul, MN 55117
651-489-6090

Men's Dir. - Robert Vanyo
446 Bay Street
St. Paul, MN 55102
651-222-6448

SOKOL OMAHA

2234 S. 13th Street
Omaha, NE 68108
402-346-9802
sokoltyrs@aol.com
Mtg. - 1st Monday

President - Gary Masek
5114 S. 13th Street
Omaha, NE 68107
402-731-2923

Secy. - Joseph Kohout
4954 Bancroft
Omaha, NE 68106
402-553-1885

Fin. Secy. - Doreen Raur
4963 S. 37th Street
Omaha, NE 68107
402-734-3412

Wos. Dir. - Phyllis Kool
716 Beacon Drive
Plattsmouth, NE 68048
402-298-8795

Men's Dir. - Alison Kool
716 Beacon Drive
Plattsmouth, NE 68048
402-298-8795

SOKOL SOUTH OMAHA

2021 U Street
Omaha, NE 68107
402-731-1065
Mtg. - 1st Monday

President - James Riha
4301 Woolworth Ave.
Omaha, NE 68105
402-556-1590

Secy. - Karel Forman
Box 7 125 W. Main
Murray, NE 68409
402-235-2126

Fin. Secy. - Mickey Dalton
5240 South 23 Street
Omaha, NE 68107
402-731-2899

Ed. Dir. - Vojmir Benak
5919 South 15 Street
Omaha, NE 68107
402-731-2665

Men's Dir. - Vojmir Benak
5919 South 15 Street
Omaha, NE 68107
402-731-2665

SOKOLICE SOUTH OMAHA

2021 U Street
Omaha, NE 68107
402-731-1065
Mtg. - 1st Tuesday

President - Audrey Leahy
5830 South 20th Street
Omaha, NE 68107
402-734-6076

Secy. - Nell Shimek
5238 South 22nd Street
Omaha, NE 68107
402-731-7606

Fin. Secy. - Catherine Bombere
4328 South 15th Street
Omaha, NE 68107
402-731-2665

Ed. Dir. - Phyllis Kool
716 Beacon Drive
Plattsmouth, NE 68048
402-298-8795

Wos. Dir. - Sandra Benak
5919 South 15th Street
Omaha, NE 68107
402-731-2665

SOKOL WILBER

317 S. Wilson
Wilber, NE 68465
402-821-9905
Mtg. - 1st Monday

President - Ivene Birkett
415 N. Harris
Wilber, NE 68465
402-821-3219

Secy. - Alice Maryska
RR#2, Box 96
Wilber, NE 68465
402-821-2098

Fin. Secy. - Henry Kumpost
Box 931 620 West 5th
Wilber, NE 68465
402-821-2497

Ed. Dir. - Evelyn Roesler
6121 S. 25th Street
Lincoln, NE 68512
402-328-8588

A YEAR IN A COUNTRY VILLAGE

Excerpted from President Masaryk Tells His Story, recounted by Karel Capek

When I look back on it all now, what a host of impressions a child has of village life! Winter: there goes St. Nicholas with the Devil. the Devil is a very influential personage; even when I was a professor I still used to play at St. Nicholas with my children. Then you have Christmas, and carol singing; there used to come, God knows from where, a man with a model of the Manger in Bethlehem; it was a show for the whole village. After that there was Three Kings (Twelfth Night), and th masquerades at mid-Lent... a child had always something to look forward to The greatest fun was the quill-stripping; at such times as these as many as twenty people would meet and sit round together – and didn't tongues wag! We children would pinch and nudge each other, so as not to fall asleep and miss any of the ghost stories; and by and by cakes and tarts would be handed round.

At the first sign of spring we always discarded our shoes; there were still traces of ice here and there, but we would be about bare-footed. As soon as the ground got dry, the high season opened for games with beans or a bat; a ball was a great rarity, especially when it had some india-rubber in its make-up, so that it would bounce back from the ground or the wall; india-rubber was to us a precious

commodity, and whenever we could come by a bit of it we cut it up to make a ball.

And then it would be Easter time again, and would go round with rattles at noon and vespers; on Easter Monday we used to go round and slash at the girls with a willow-switch plaited into a whip, an sing Easter songs for colored Easter eggs. The Resurrection is a great holiday too; it was the greatest of all at Hodonin, because two dragoons with unsheathed swords used to stand on each side of the sculptured Entombment. I simply couldn't take my eyes off them.

Then in May there is the procession and litany in the fields, to pray for good crops; there are the "visitations," when the priests from all the country round meet together with the dean for a banquet – a whole week in advance the cooks were baking and frying, and we choir boys carried in the dishes.

Another festivity was the raising of the pole at the autumn fair – we boys always tried to climb it afterwards. At this fair the older boys chose leaders, a boy and a girl, and all went all through the village from house to house, collecting what they could: fowls, cakes, or wine. Sometimes strolling acrobats would come and stretch a rope across the village green for their tight-rope

dancing. Then we boys would imitate them after the fair: we would walk along the top of the garden wall, or the tops of the gables, perhaps even the roof of the church. A fall from there would have been "for ever and ever amen" – only we didn't fall.

A funeral means a holiday in a village, especially if there is music; there is a very festive feeling about this big gathering of fellow citizens, and more especially "citizenesses," and of course it also provides a welcome chance of leaving one's work and having a good gossip.

In Autumn there were bonfires and grape-picking; then the great jam-making: day and night they stirred the plums over the fire; there was not much talk during the process, but the boys got all the more chances of licking the spoon. Sometimes, at potato-digging time, I had to be out till after dark watching the fields and I was very frightened of bogies!

How beautifully and richly the year is parceled out in a country village, both by nature and by religion! Life itself is more ceremonial in the country than in the town.

Heavens, the wealth of still unexplored life there is in our villages and towns!

AMERICAN SOKOL

Change of Address

This clip-out coupon is positioned so that your mailing label appears on the back. If your mailing address has changed, use a pencil to carefully mark an X through the OLD mailing label. Complete the change of address form below and mail to:

AMERICAN SOKOL
6424 W. Cermak Road
Berwyn, IL 60402-2386

| | | | | | |
|-------|-------|-----------------|-------|-------|-------|
| _____ | _____ | _____ | _____ | _____ | _____ |
| Sokol | Name | NEW! Address | City | State | Zip |

**EDUCATIONAL MATERIALS,
 SOUVENIRS, MEMBERSHIP PINS & KITS**

**MEMBERSHIP PINS AND
 NEW MEMBER INFORMATION KIT**

- Membership Kit 7.50
 (Contains Plain Pin, ASO By-Laws, ASO Tri-Fold, Parliamentary Procedures Booklet, "Sokol and the Sokol Ideal" Booklet, Car Decal)
- Plain Pin (No Year) 5.00
- 5, 10, 15, 20-Year Pin (Each) 8.00
- 25-Year Pin 25.00
- 30, 40-Year Pin (Each) 8.00
- 35, 45-Year Pin (Each) 8.00
- 50-Year Pin (Gold-Filled) 32.00
- 55 Years & Over Citation of Merit N/C

EDUCATIONAL MATERIALS

- "Sokol and the Sokol Ideal" 2.50
- "Our Task, Aim and Goal" 2.50
- "Dr. Josef Scheiner" 2.50
- "Highlights of Czech History" 2.50
- A.S.O. 125th Anniversary Book 4.00
- "American Sokol Sings" Songbook 4.00
- Gymnastic Activities w/Hand Apparatus 6.00
- Sokol Gymnastics Manual 15.00

SOUVENIRS

- Sokol Gold-Plated Stick Pin 7.00
- Sokol Charm 3.00
- Sokol Stud 2.00
- Other Souvenirs Also Available -
 Call the ASO Office 708.795.6671

ETC.

- Unit ID Ribbons (Minimum 50 - Each) 1.25

BOARD OF INSTRUCTORS

- Director's Newsletter Subscription
 (Annual - 10 Issues) 5.00
- Unit Directors' Handbook 5.00
- District Directors' Handbook 5.00
- Girls'/Boys' Skills Program Materials
 Large Packet (25 Participants) 33.00
 Small Packet (12 Participants) 17.00
- Skills Program Videotape 10.00
- Tots' Skills Program Materials
 Large Packet (25 Participants) 17.00
 Small Packet (12 Participants) 9.00
- Separate Cards, Patches, Bars and Ribbons Also
 Available - Call the ASO Office 708.795.6671

S A L E S A L E S A L E

- Slet Plate ~~25.00~~ 10.00
- Talon Mug ~~25.00~~ 3.00
- Set of 3 XVIII Slet Videos ~~30.00~~ 15.00
- XVIII Slet Video Only ~~10.00~~ 5.00

*** ALL PRICES ARE PLUS SHIPPING ***

Please mail orders to:

AMERICAN SOKOL ORGANIZATION
6424 West Cermak Road
Berwyn, Illinois 60402-2386

.....
 Dr. Miroslav Tyrs Bronze Bust
 \$1,450.00 + Shipping
 (Weight = 100-115 Lbs.)

YES! *I want to be an ...*

american



SOKOL *Flag Waver!*

Publish my name in one issue to acknowledge my donation in support of the American Sokol magazine.

- Your Donation
- \$5-\$9.99 Donation - Single Line Listing of Donor Name Only
- \$10-\$14.99 Donation - Single Line Boxed Name Only
- \$15-\$19.99 Donation - 2-3 Line Boxed Acknowledgement
- \$20 or More Donation - 4-5 Line Boxed Acknowledgement

1st Line - NAME ONLY _____

2nd Line - (If Applicable) _____

3rd Line - (If Applicable) _____

4th Line - (If Applicable) _____

5th Line - (If Applicable) _____

CHECK PAYABLE
 AND MAIL TO:
 American Sokol Organization
 FLAG WAYER
 6424 W. Cermak Road
 Berwyn, IL 60402

Listing will appear in next available issue after donation is received and will be shown in ONE ISSUE ONLY.

THANK YOU FOR
 SUPPORTING THE
 AMERICAN SOKOL!

NAZDAR!

PLEASE PRINT LEGIBLY!

BOHEMIAN NATIONAL CEMETERY

of Chicago

Founded in 1877 for persons of all ethnic origins.

Memorials for Purchase at Competitive Prices

| | FROM |
|----------------------------------|-----------|
| •Cremation Niches | \$ 250.00 |
| •Single Lots | \$ 500.00 |
| •Masaryk Mausoleum Single Crypts | \$1500.00 |

Please call us for more information. Or come and visit our historic cemetery, which is accessible from the Kennedy Expressway – either the Pulaski Road or Austin Avenue exits.



773.539.8442

Bohemian National Cemetery Association

5255 N. Pulaski Road • Chicago, IL 60630

Listen to beautiful Czech and Slovak music every Sunday morning at 9:00 A.M.

Radio Station WCEV 1450 AM

UNIGLOBE

Cihak Travel, Inc.

7222 W. Cermak Road
Suite 300

N. Riverside, IL 60546-1456

708-447-6400

FAX 708-447-6815

1-800-426-8826

Call for airline, hotel and tour reservations worldwide.

Exclusive U.S. and Canadian agent for Prague Suites, the hotel alternative.

UNIGLOBE

WE WILL CHANGE
THE WAY YOU TRAVEL.

Periodical Postage Paid at Berwyn, IL

Provide \$5,000

of life insurance for yourself,
your children or your grandchildren.



Call 1-800-LIFE-CSA today!

* Pay as little as \$390.⁰⁰ once.

*One time premium of \$390 provides \$5,000 of insurance for a newborn under age 1 year. Other rates and amounts are available. Rates effective as of 2/1/99. Subject to change without notice.

WEBER TRAVEL AGENCY



Complete Worldwide Professional Travel Service

SPECIALIZING IN TRAVEL TO CZECH REPUBLIC
SINCE 1958

6805 West Cermak Road • Berwyn, IL 60402
Tel. 708-749-1333 • FAX 708-749-1350



wfla

western fraternal life association

1900 First Avenue NE, Cedar Rapids, IA 52402
(319) 363-2653 • (800) 535-5472 • Fax (319) 363-8806